ROSETTE

1960

SARAH KAYE SMITH

Good Luck
in the future
Sue Eppley
'60

Good Luck
always & never
forget the laugh
we had in Chemistry
especially Mr. Carnes' jokes.
Betty Bell
'60

Lots of Luck To the Girl
who always sat in front,
in back, or beside me, all
through high school.
Susan Pull
"60"

Good Luck
Paul Fletcher
'60

To the best
Doctor in
town, remember
the "Class Play"
Jim Buckley
'60

Another "S. S."

Good Luck
and Best Wishes
in the future.
Barbara Hankey

To Mary's girl
many April fools
and happy days.
Annie Smith
'60

Luck
Jerry Dickson
"60"

Get your drivers license so you can bring Larry home when he gets looped. So long for now Old Buddy. Regis Stuck

I agree with Regis about the drivers license
Edwin (Snook) Ghuy Jr.

ALLEN COUNTY PUBLIC LIBRARY
3 1833 07408 1040

Peachy Black

"Best of Luck"
Linda Head

Dianne Wright
-60-

"To a Swell Friend"
Donna Milner
-60 "Jack"

"Good Luck Always"
Rita Dugan
'60

To a swell friend
Best of Luck always
"Glenda Holloway"
P.S. watch the driving

Good Luck
Kay Carr
60-

"Barb" Murgatroyd
-60-

To a swell girl
Good luck always
Dorothy
'60 R.A.

Best Wishes
To Sarah Kaye
Karen Reed
-60-

Rex Percelle
"60"

To the Doc. of the Senior Class of '62
Best of luck
Paul M. [illegible]

Robert P. Miller

"Good Luck" - Sarah Kaye - a friend always
Kay Watts

"Good Luck
in the Future"
Sue Eppley

To good ole) Sue
May all yo
come true, i.e.
night. Control ''
Kay
-61-

To Sarah
A very nice person
and one I'll miss
in study hall.
"Best of luck always"
Janet Wolfe
-62-

P.S.
Sorry I
spelled your
name wrong.

"Good Luck"
to you & Larry
and Take Care
A friend
Jackie Clayton
-you wouldn't
have to wait
to know.-
-Miller-

"Lots of Luck"
Janet Curry

To My Pal, Sarah
Good Luck
Freda
60

To Sarah;
To a very sweet girl
Good luck and god
be with in everything
Rita & Jeff
-61-

To a very nice girl
and a good friend.
"Good Luck" always.
Kay Henry
-61-

To one of the cutest [redacted]
Great "The Senior Prom"
"Best of Luck"
Molly G.

Rosette

1960

ROSEVILLE HIGH SCHOOL
Roseville, Ohio

Advisor Mr. Walter Crady
Co-editors
Karen Reid
Rex Percelle

Foreword

Once again an eventful year is brought to a close at Roseville High School. There are many happy memories and also a few sad, as each of us look back over the year. The end of the year approaching, the Seniors are looking forward to graduation, perhaps a little sad as they remember some of the enjoyable moments of their high school days.

This book is filled with a mere part of those wonderful memories. Memories are truly valuable when they remind us of our high school days.

We the Rosette Staff for 1960 hope that the memories you receive as you glance through this book are happy ones.

Dedication

We, the members of the Rosette Staff of 1960, wish to dedicate this yearbook to Mr. Bill Curl to show our appreciation for all the ways he has helped the students of Roseville High School to become "citizens of tomorrow."

During his twelve years he has shown us much devotion and we wish to show our thanks for his great service and devotion.

Thank you, Mr. Curl . . . . .

Rosette Staff

ROW ONE: Left Ta Right; Mary Lau Crouse, Rita Bargar, Sue Fard, Bob Dozer, Rex Percelle, Karen Reid, Christy Jaynes, Jackie Clayton, Darlene Fluhort, Odette Folden. ROW TWO: Mark Hendricksan, Freda Rass, Rose Polen, Jerry Maxwell, Pat Mumford, Barbara Murgatrayd, Richie Ransbattam, Roger Murgatroyd, Janet Walfe, Jan Fauley. ROW THREE: Craig Watt, Rick Wilson, Jahn Dawson, Jon Woodward, Mr. Grady. NOT PICTURED: Mike Hartley.

CO-EDITOR
Rex Percelle

CO-EDITOR
Karen Reid

WILLIAM A. SMITH

Superintendent

B.S. in Education, Ohio University

M.A. in Education, Ohio University

WAYNE E. BUCK

Principal

B.S. in Education, Ohio University

Industrial Arts

BLANCHE MACE

Muskingum College
B.A. English, Latin
Gavernment, Latin I, II,
English XI, Seniar
Adviser, Junior Red Crass,
Senior Class Play

DEAN F. WHITE

Muskingum College
B.A. Physical Educatian
Miami University
Heolth, Physicol Ed.
Basketball Coach,
Varsity "R", Assistant
Faotball Caach
Seniar Adviser

WALTER LEE CRADY

Campbellsville College, Kentucky
A.A. Cammerce, English
Transylvonia University, Kentucky
A.B. Cammerce, English
Typing I, II, Sharthond I, II,
English XI, Rosette Adviser,
Junior Closs Play, Junior
Voriety Show, Junior Adviser

J. A. DANTONIO

Salem College, W. Va.
B. S. Educatian, Physicol Ed.
and Social Science
Juniar Adviser, American
History, Physical Ed.,
Baseball Caach, Vorsity "R",
Juniar Voriety Shaw

CARL De VORE

Maunt Union College
B.S. Chemistry-Biology
Ohia University
General Science, Chemistry,
Junior Red Cross Adviser,
Juniar Variety Show
Juniar Adviser

JAMES R. BALLANTINE

Morietto College
B.A. Sociol Studies,
Physicol Educotion,
Footboll Cooch, World
History, Physicol Ed.
Sophomore Adviser

HUGH COX

Ohio University
B.S. Educotion
Biology, Agriculture
Agriculture I, II,
Biology Club
Sophomore Adviser

BILL CURL

Ohio University
B.S. Educotion
HS Moth., Generol Math,
Algebro I, Plone Geometry,
Advonced Algebro, Plone Trig.
Freshmon Adviser

MADGE S. PATTERSON

Ohio Stote University
B.S. Home Economics
Home Economics

O. C. STROUP

Mount Union College
A.B. Music
Kent Stote University
B.S. Educotion
Northwestern University
Cornegie Tech.
Bond, Chorus, Majorettes

SARA DONAHOE

Clorke College, Dubuque, Iowo
B.S. Home Ecomonics, Science
Director of Cofeterias

CHARLES ROGNON

Ohio University
B.F.A. In Music
High School Chorus

DELMAR CARNES

Ohio University
M.A. Educotion
Bookkeeping, Economics,
General Business, Generol
Math., Business English,
Library Club, Hilites Adviser,
Freshmon Adviser

KAY BALIANTINE

Muskingum College
Biology
English IX, X,
Girls' Physicol Educotion
Cheerleader Adviser
Freshman Adviser

Board Of Education

Burgess Fauley . . . . . President
Ray Williams . . . . . Vice President
Walter R. Swingle . . . . . Clerk
James Wilson, Sr.
Robert Ungemach

Custodian

VERN KING

Secretary

CATHERINE CURL

Cooks

High School

Mrs. Velma Dunn and Mrs. Margie Folden

Elementary School

Mrs. Sarah Donahoe, Mrs. Helen Luman, Mrs. Lillie Brown, Mrs. Hazel Canady.

Graduates

Senior Class Officers

BRENDA ELAINE WILSON
President

Hilites Staff 1,2,3,4
Juniar Variety Shaw 3
Juniar Class Play 3
Juniar Class President 3
News Editar af Hilites 4
Natianal Hanar Society 3,4
Band Secretary and Treasurer 3
Band Treasurer 4
Band 1,2,3,4
Caunty Band 3
Hamecaming Queen 4
Pep Club President 3
Pep Club 3,4
Pep Band 4
Schalarship Team 3

CLARENCE ROGER SHORT
Secretary

Varsity Faatball 1,2,3,4
Reserve Basketball 2
Varsity Basketball 3,4
Varsity R 2,3,4
Secretary and Treasurer af Varsity R 4
Juniar Variety Shaw 3

Senior Class Officers

PATRICIA LOUISE MUMFORD
Vice-President

Rasette Staff 1,2,3,4
Band 1,2,3
County Band 2
Juniar Variety Shaw . . . . . .
Physical Educatian Play Day 1,2,4
Prince af Peace 2

FREDA JOY ROSS
Treasurer

Charus 1
Band 1,2,3
Rasette 4
Juniar Variety Shaw . . . . . .
Pep Club 3,4
Class Treasurer 3,4
Seniar Schalarship Team 4

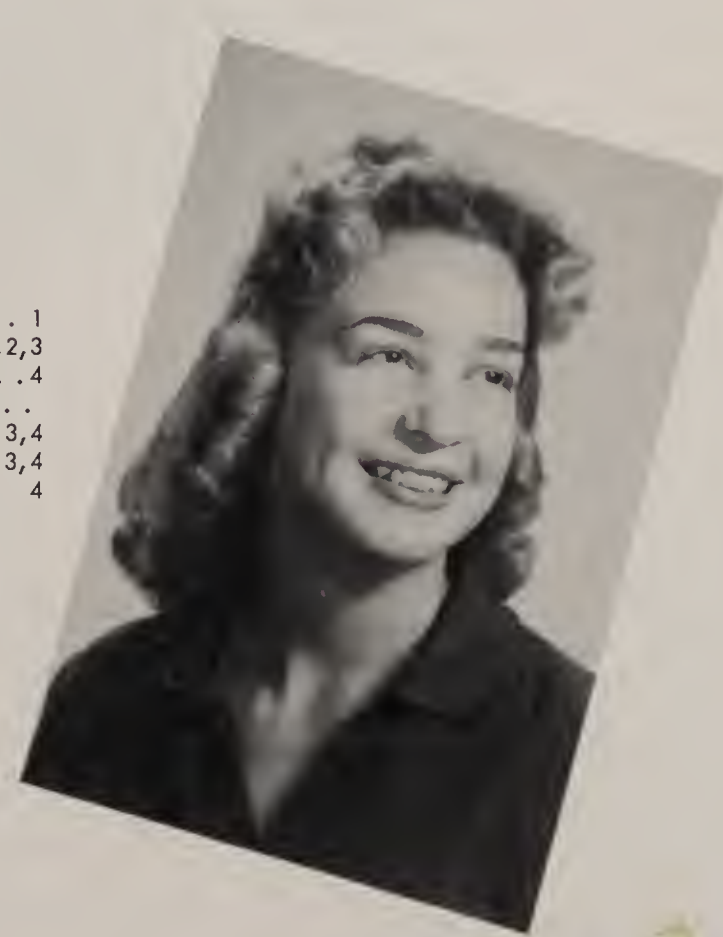

AUDREY CLAIRE ADAMS

F.H.A. 1,2,3,4
F.H.A. Vice-President 4
Juniar Variety Show 3

Audrey Adams
'60

ROBERT LEE ALLARD

Charus 1,2,3,4
Junior Variety Show 3

RITA JANE BARGAR

Cheerleader . . . 1,2,3,4
Head Cheerleoder 4
Nationol Honar
Society 3,4
Rosette Staff 1,2,3,4
Scholarship Teom 1
Junior Variety Show . . .3
Hamecaming
Attendant 3,4
Chorus 1,3

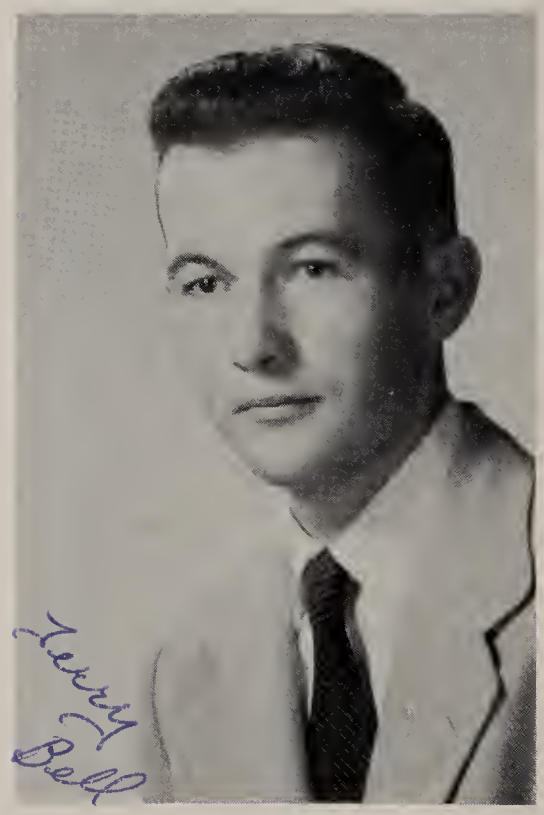

Terry Bell

TERRY RICHARD BELL

Juniar Voriety Shaw . . . 3

SHIRLEY JEAN MORGAN BLACK

Rosette Staff 1,2,3
Chorus 1,2,3
County Charus 2
Band 1
Pep Club 3,4
Librory Club 1,2,3,4
Juniar Variety Shaw 3

BETTY LOU BOLE

Library Club 3,4
Pep Club 3,4
Junior Voriety Show 3

JAMES KAYE BUCKLEY

Football 3,4
Varsity R 3,4
Junior Variety Show 3
Junior Class Play 3
Band 1,2,3,4
Chorus 1,2,3
Reserve Basketball 1
Baseball 2
Class Secretary 3
County Chorus 2,3
County Band 4

WANDA REBECCA CANADY

Hilites Staff 1,2,3,4
Feature Editor 4
Chorus 1,2,4
Junior Variety Show 3
Homecoming Attendant 2

KAY FRANCES CARR

Band 1,2,3
Chorus 1
Library Club 2,3,4
Head Librarian 4
National Honor
Society 3,4
National Honor Society
Treasurer 4
Scholarship Team 3
Pep Club 3,4
Junior Variety Show . . . 3

TIMOTHY ERROL CASSADY

Junior Variety Show. . . 3
Football 2,3,4

DOROTHY FRANCES CRABTREE

Pep Club 3,4
F.H.A. 1,2,3,4
F.H.A. Officer 2,3
County Officer 4
F.H.A. President 4
Homemaker of Tomorrow 4
F.H.A. National Convention . . 3
Junior Variety Show 3

JANET LOUISE CURRY

Band 1,2
Chorus 1,2
Junior Variety Show 3
Pep Club 3,4

GEORGE JAY DOZER

Basketball 1
Prince of Peace 1
Charus 1,2,3,4
Junior Class Play 3
Junior Variety Show 3
Senior Schalarship Team 4
County Music Festival . . 1,2,3,4

Eleanor "May" Dupler

ELEANOR MAY DUPLER

F.H.A. 1,2,3,4
Junior Red Cross 1,2,3,4
Pep Club 3,4
Junior Variety Show 3

RIT

Ch
He
Na
S
Ros
Sch
Jur
Ho
A
Ch

SUE ELLEN EPPLEY

F.H.A. 1,2,3,4
Junlar Variety Show . . . 3
Pep Club 3,4

LOUIS FREDERICK EVERSOLE

Junior Variety Show . . 3

PATRICIA ANN FLUHARTY

Band 1,2,3,4
F.H.A. 1,2,3,4
Pep Club 3

HAROLD FRANKLIN GROOMS

Junior Variety Show 3
Faotball 4

EDWIN GUY, JR.

Varsity R 3,4
Class Treasurer 1
Reserve Footboll 1
Reserve Basketboll 1
Varsity Basketball 1,2,3,4

PAUL GIBBONS

Junior Voriety Show . . . . . .

EDWARD LEE HAMMERS

Junior Variety Show . . .

TOMMY KEITH HARPER

Hilities 1,2,3,4
Junior Red
Cross 1,2,3,4
Band 1,2,4
Chorus 1,2
Notional Honor
Society 3,4
Scholarship
Team 1,2,3,4
Vice-President of
Closs 2
Editor-in-Chief of
Hilites 4
President of Junior
Red Cross 4

LINDA LOU HEAD

Band 1,2,3,4
Chorus 1,2,3,4
F.H.A. 1,2,3,4
Delegote to F.H.A.
Convention 1
County Band 1,2,3
County Chorus 2,3
Scholarship Team 2,3
Librory Club 3,4
Junior Voriety Show . . . . . .
National Honor Society 3,4
Secretary of Honor Society . . . 4
Pep Club 3,4
Pep Band 4

GLENDA PEARL HOLLOWAY

Junior Variety Show . . . . . .
Scholorship 2,3
Pep Club 3

DARRELL LOREN HUNT

Juniar Variety Shaw . . . . . .

STANLEY ARTHUR LANTZ

Reserve Basketball 1,2
Juniar Variety Shaw . . . . . .

TWILA CAROL DALRYMPLE

Band 1,2,3,4
Charus 1,2,4
County Charus . . . 1,2
F.H.A. 1,2,3,4
Juniar Variety Shaw . .

DALE EUGENE LYON

Schalarship Team . . . 2
Juniar Variety Shaw . . .
Juniar Red Crass . . . . .

JERRY WILLIAM MAXWELL

Rasette 1,2,3,4
Juniar Variety Shaw . . . . . .

Jerry Maxwell

PAUL B. MEADOWS, JR.

Reserve Faatball 1
Varsity Faatball 2,3,4
Varsity Baseball 2
Vice-President af Class 3
Juniar Variety Shaw . . . . . .
Juniar Class Play . . . . . .

ROBERT PATRICK MILLER

Reserve Football 1
Varsity Football 2,3,4
Vorsity Basketball 1,2,3,4
Baseboll 2
Junior Voriety Show . . . . . .
Closs President 1
Homecoming Escort 3

DONNA NORENE MILNER

Chorus 1
Band 1,2,3
Junior Voriety Show . . . . . .
Pep Club 3,4
County Band 1

NANCY JANE LAW

F.H.A. 2,3,4
Junior Voriety Show . .
Pep Club 3

FOSTER LEROY MOORE

Footboll 4
Junior Voriety Show . .
Scholorship Teom . . . 2

BARBARA ANN MURGATROYD

Chorus 1,2
Rosette 1,2,3,4
Head Majorette 4
Pep Club 3,4
Junior Voriety Show . . . . . .
Junior Class Ploy . . . . . .
Physicol Education "Playdoy" . . 1

GERALD RAY NOVARIA

Junior Variety Show . . . . . .

TERRY RICHARD NELSON

Band 1,2,3
Chorus 1,2,4
County Music Festival 1,3
Red Crass 2,3,4
Juniar Variety Shaw 3

REX CHARLES PERCELLE

National Hanor Saciety 3,4
Vice-Pres. of Natianal
Honar Saciety 4
Varsity Basketball Manager . . 3,4
Vorsity Foatball Manager 4
Juniar Red Crass 3,4
Vice-Pres. af Juniar
Red Crass 4
Schalarship Team 1,2,3
Rasette Staff 1,2,3,4
Ca-Editar af Rosette Staff 4
Junior Variety Shaw 3
Hamecaming Escart 2

HARVEY PAUL PLETCHER

Junior Variety Show . .3

KAREN LOUISE REID

Rosette Stoff . . 1,2,3,4
Co-Editor af Rasette
Staff 4
Band 1,2,3,4
Charus 1
Juniar Class Play . . . 3
Juniar Variety Show. . 3
Class Secretary 1
Natianal Honor
Society 3,4
Scholarship Team. . 1,2
Prince af Peace . . . 2
Pep Band 4
Pep Club 3,4
Physical Educatian
Playday 4
County Music
Festival 1,2,3,4

WILLIAM DUNCAN ROBERTS

Juniar Variety Shaw 3

BENJAMIN ROGNON

Juniar Voriety Show 3
Chorus 4

GEORGE JOSEPH RUSNAK

Junior Voriety Shaw . . . . . .

STEPHEN ELMORE SANFORD

Reserve Football 1,2
Varsity Footboll 2,3,4
Junior Red Crass 1,2,3,4
Band 1,3,4
Chorus 1,3
Junior Voriety Shaw . . . . . .
County Chorus 3

CONNIE CLARA SMITH

Junior Variety Show . .
Pep Club 3,4

SARAH KAYE SMITH

Pep Club 3
Juniar Variety Show . .
Junior Class Play . . . .

REGIS WILLIAM STUCK

Reserve Basketball 1,2
Vorsity Basketball 3,4
Juniar Closs Ploy . . . . . .
Baseball 2

SUSAN MARLENE STULL

Chorus 1,2,3
Band 2,3,4
Band Treasurer 3
Band President 4
Homecoming Attendant 1
Librory Club 2,3,4
Hilites 3,4
Notianal Honor Society 4
Junior Voriety Show . . . . . .
Junior Class Play . . . . . .
Pep Club 3,4
Pep Band 4
Head Librorion 4
F.H.A. 1,2
F.H.A. Secretary 2
Social Editor of Hilites 4

JIM WALTER TALBERT

Junior Voriety Show 3

JOHN ABRAHAM TIGNOR

Junior Voriety Show 3

JAMES MILTON VALENTINE

Bond 2,3,4
Chorus 1,2
Prince of Peoce . . 1,2
Scholarship Team . . 2,3
Junior Voriety Show . .3
Notionol Honor
Society 4

WILLIAM BRYCE WATT

Charus 1
Hilites 1,2,3,4
Sports Editor 3,4
County Charus 1
Junior Closs Ploy . . . 3
Junior Voriety
Shaw 3
Reserve Football . . 1,2
Varsity Football . . 3,4
Reserve
Basketball 1,2
Vorsity
Basketboll 3,4
Vorsity R 4

CHARLENE KAY WATTS

Pep Club 3,4
Physical Educatian
Playdoy 4
Junior Voriety Show 3

JERRY JOE WILSON

Vorsity Basketboll 2,3
Boseboll 2
Junior Varsity Show 3
Junior Closs Ploy 3
Vorsity Footboll 3
Varsity R 3,4
Vorsity R President 4

JAMES STEVEN WORK

Juniar Variety Shaw 3
Baseball Manager 3
Varsity R Club 3,4
Vice-Pres. af Varsity R 4
Reserve Football 1,2
Varsity Faatball 1,2,3,4

ROBERT ORLA WOLFE

Reserve Faatball 1,2
Varsity Faatball 3,4
Juniar High Basketball 1
Reserve Basketball 2
Varsity Basketball 3,4
Baseball 1,2
Juniar Variety Shaw 3
Varsity R Club 3,4

DIANNE LEE WRIGHT

Pep Club 3,4
Juniar Variety Shaw 3
Juniar Class Play 3
Band 1
Charus 1
Schalarship Team 2

Who's Who

MOST POPULAR
Brenda Wilsan, Ed Guy

MOST LIKELY TO SUCCEED
Brenda Wilson, Rex Percelle

DID THE MOST FOR THE SCHOOL
Brenda Wilsan, Rex Percelle

MOST FRIENDLY
Brenda Wilson, Ed Guy

Typing lessons, Oh Deor!

I'm starving!

Did someone call me?

Girls! Girls! Where ore they?

You're caught, Rita!

I forgot my homework, teacher!

Wow! Who was that?

Who says we can't smile!

If I could get that camera!

You sneaky thing!

Stop waking me up!!

Now what?

Stop yelling at me!

Study!! Study!! Study!!

I'm sorry Jim . . .

Where is everybody?

Is that you Tom?

I just love this place!

Underclassmen

Juniors

CLASS OFFICERS

President . . . . . David Yeager
Secretary . . . . . Odette Folden
Vice President . . . . . Sharon Auer
Treasurer . . . . . Christy Jaynes

ROW ONE: Left Ta Right; Shelbo Arkins, Jeane Sawers, Sharan Hill, Carole Evans, Martho McConnell, Leana Spires, Christy Jaynes, Jackie Vanderbark. ROW TWO: Borbara Stigler, Odette Folden, Beth Hendricksan, Rase Palen, Joan Dalrymple, Roseann Reed, Kay Kinnan, Mr. Crady. ROW THREE: Danzil Goins, Walter Marple, Jan Fauley, Richie Ransbattam, Charles Williamsan, Ivan Wilson, Miles Poyton, Bab Dozer, David Yeager.

Compliments of
FOGG'S PHARMACY

Zanesville, Ohio

Compliments of
H. H. BIERLY
Real Estate
Crooksville, Ohio

Compliments of
KESLAR SUPPLY COMPANY

Zanesville, Ohio

ROW ONE: Left To Right; Sue Ditter, Beulah Kinder, Sharon Auer, Donna Reed, Betty Henry, Nancy Daniel , Freda Grubb, Kay Henry, Mr. DeVare. ROW TWO: Connie Hoodlet, Ronnie Reed, Bill Barker, Jerry Sutherland, Ruth Truax, Bob Mohler, Wesley Marple, Arthur Dickersan. ROW THREE: Rita Fletcher, Poul Williams, Greg Garrett, Bab Snyder, Walter Cannan, Donold Fluharty, Bill Kuhn, Jerry Marks.

ROW ONE: Lett To Right; Chorlotte Toylor, Carol Fitzpotrick, Gail Ervin, Leoh Bussey, Linda Eppley, Bonnie Crane, Mr. Dantonia. ROW TWO: Danny Hortley, Delbert Heim, Sammy Strickler, Helen Davis, Charlene Beisser. ROW THREE: Junior Anders, Lannie Porter, Gary Beall, Lynn Crane, Corl McLaughlin.

Compliments of
FORD'S RESTAURANT
Main Street
Roseville, Ohio

Compliments of
SAXTON RESTAURANT

Roseville, Ohio

Compliments of
ELMO C. CANNON
Insurance - Bonds
East Fultonham, Ohio

Sophomores

CLASS OFFICERS

Secretary . . . . . Janet Wolfe
Treasurer . . . . . Barbara Sharkey
Vice President . . . . . James Savage
President . . . . . Charles Williams

ROW ONE: Left To Right; Kenney Patterson, Cassie Zink, Gerald Hina, Linda Pennington, Juniar Talbert, Darrlyn Hess, Harry Caton, Jeane McConnell, John Coffman. ROW TWO: Mr. Cox, Mary Wofter, Ruth Liggett, Carolyn Higgins, Arlene Bowden, Shirley Taylor, Darla Wood, Cheryl Brown, Betty Still, Joe Cummings. ROW THREE: Bill Crabtree, Jim Barber, John Hill, Sharan Halmes, Charles Spires, Charles Williams, Keith Pletcher, Larry Jenkins.

Compliments of

WILLIAM THOMPSON & SON

Funeral Home
White Cottage, Ohio

Compliments of

ARMCO STEEL

Zanesville, Ohio

Compliments of
WELLER'S MILL
Moss Ross Flour, Corn Meal,
Tuxedo Feeds
Grinding & Mixing
East Fultonham, Ohio

ROW ONE: Left Ta Right; LaVan Davis, Nancy Yaung, Sherry Ungemach, Caral Adams, Sheila Barr, Jackie Claytan, Kristine Kildow, Lais Head, Jim Strickler, Wayne Savage. ROW TWO: Rager Murgatrayd, Marilyn Wickham, Judy Yaung, Ginny Snell, Becky Thampsan, Barbara Sharkey, Jim McInerney, Paul Lavingshimer, Mark Hendricksan. ROW THREE: Jim Tignar, Jerry Miller, Rannie Bird, Carl Kane, Janet Walfe, Larry Bell, Charles Harbaugh, Earl Bowen, Ray Valentine. ROW FOUR: Mr. Ballantine, Jahn Dawsan, Jahn Swingle, Klemm Ungemach, Farrell Anderson.

Compliments of
NICHOL'S RESTAURANT

Zanesville, Ohio

Compliments of
FINLAW LUMBER COMPANY

Zanesville, Ohio

Compliments of
GIBSON'S MEAT
PACKING COMPANY
South Zanesville, Ohio

Freshmen

CLASS OFFICERS

President . . . . . Jon Woodward
Vice President . . . . . Craig Watt
Secretary . . . . . Marsha Williams
Treasurer . . . . . Patty Pletcher

ROW ONE: Left Ta Right; Mr. Carnes, Paul Harper, Jack Strainbroak, Terry Rambo, Susie Ford, Becky Barr, Karen Hina, Stella Angles, Kathy Spears, Alice Fisher, Juniar Rider. ROW TWO: Ike Riley, Roger Navaria, Rannie Kane, Fred Polen, Caral Davis, Judy Dawsan, Velma Henry, Dorothy Cumberlidge, Linda Barbaur, Pam Luman. ROW THREE: Jim Fleming, Dick Dovenbarger, Don Rusnak, Bill Patterson, Randy Stackhouse, Harry Strickler, Mike Skinner, Max Russell.

Compliments of
PIONEER MUSIC SHOP
Zanesville, Ohio

Compliments of
BROOKS' MARKET
Main Street
Roseville, Ohio

Compliments of
CANNON & CANNON
APPLIANCES
Roseville, Ohio

ROW ONE: Left To Right; Bruce Novoria, Faye Covinee, Jeanette Brawn, Sharon Williams, Marsho Williams, Pamela Grigsby, Richord Ditter, Phyllis Morgan, Mory Lau Crouse. ROW TWO: Mr. Curl, Ronald Ragnon, Bobby Combs, Harold Bash, Lindo Liggett, Charlene Bowden, Caral Holt, Barbaro Nelson, Linda Forquhar, Helen White. ROW THREE: Billy Rhodes, John Bornhort, Lorry Barnhart, Larry Hina, Jack Anders, Donold Wilsan, Freddie Dunn, LeRay Elliott, Clyde Gous, Jerry Weakley.

ROW ONE: Left To Right; Mrs. Bollontine, Jockie Noce, Janis Emory, Greg Folden, Rita Watts, Steve Moxwell, Shirley Thompson, Potty Pletcher. ROW TWO: Joyce Allord, Darlene Fluhort, Michele Driggs, Chorles Kuhn, Ray Simmons, Bob Bargar, Carol Valentine. ROW THREE: Tom McGee, Pot Dunlop, Darlene Koehler, Franceno Nalon, Judy Blouser. ROW FOUR: Croig Wott, Jon Woodward, Jim Chrisley.

Compliments of
MASON'S DAIRY
ISLE
Main Street
Roseville, Ohio

Compliments of
WANDA'S HOUSE OF
BEAUTY
Main Street
Roseville, Ohio

Compliments of
SHERWIN-WILLIAMS
PAINTS

Zanesville, Ohio

Snapshots

Position! Get Set! Ga!!

Keep looking, yau'll find him.

Go man go!!!

Is everybady hungry???

Naw Bob, eat your spinach.

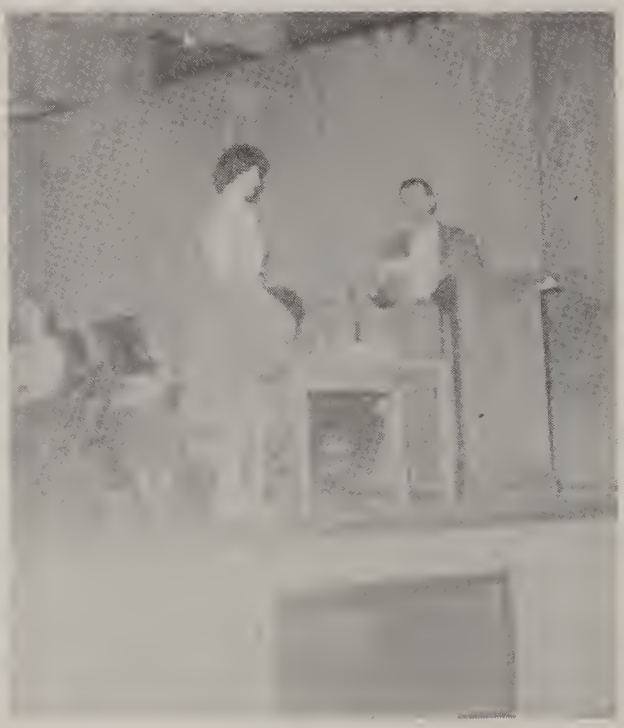

Thanks . . . . . .

What? Everybady made A's.

Really, can't anyone else laugh, too.

Hurry up, we're smiling.

Senior Class Play
"The Beauty And The Beef"

Brenda Wilson
"Ginny Allen"

Terry Nelson
"George Allen"

Pat Mumford
"Laura Allen"

George Dozer
"Beef"

Tim Cassady
"Lester Allen"

Karen Reid
"Franny Barton"

Paul Meadows
"Professor Barton"

Susan Stull
"Molly Woads"

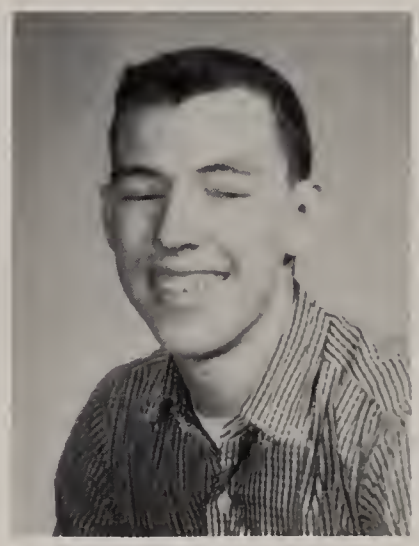

Bryce Watt
"Foggy Ryan"

Kay Carr
"Miss Bigby"

Glenda Holloway
"Mitzi"
Jerry Wilson
"Scaffold"

Freda Ross
"Barbara"
Betty Boles
"Dot"

Linda Head
"Betty"
Harald Grooms
"Steve"

Rex Percelle
"Bubbles"

Sarah K. Smith
"Miss Spencer"

Other members of the cast:

Western Union Boy . . . James Valentine
Messenger . . . . . Dale Lyon
Members of the Band . . . Jannet Curry
Pat Fluharty
Twila Dalrymple
Tom Harper
Linda Head
Jim Buckley
Other Football Players . . Steve Sanford
Stanley Lantz

Junior Class Play
"Beanes For Breakfast"

Shelba Atkins
"Mimi Kent"

Ivan Wilson
"Jarel Kent"

Donna Reed
"Peggy Kent"

Odette Folden
"Gertie Gollap"

Richie Ransbottom
"Uncle Padger"

Ronnie Reed
"Speedy Edwards"

Rase Palen
"Miss Eudasia"

Christy Jaynes
"Ruth Elton"

Barbara Stigler
"Mrs. Eltan"

Beth Hendrickson
"Opal Beane"

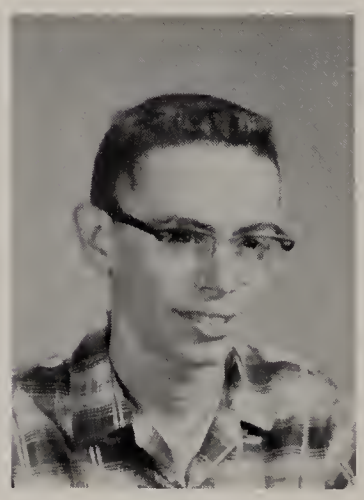

Jon Fauley
"Botsford Beane"

Connie Hoadlet
"Maudie Beane"

Jerry Dietrick
"Mike Deegan"

Walter Cannon
"Jack Winters"

Jaan Dalrymple
"Barbara Higginbottom"

Bill Kuhn
"Cadwallader Beane"

Greg Garret
"Sam Shaffner"

Activities

Hilites Club

ROW ONE: Left To Right; Mr. Carnes, Becky Thampson, Brenda Wilsan, Connie Hoodlet, Barbara Stigler, Shelba Atkins, Becky Canady, Kristine Kildow, Susan Stull. ROW TWO: Dave Yeager, Bryce Watt, Klemm Ungemach, Carl Kane, Tom Harper, Jim McInerny, Ginny Snell.

Tom Harper
Editar-In-Chief

Compliments of
RIDER MOTOR SALES

Roseville, Ohio

Compliments of
EMORY BARBER SHOP

Roseville, Ohio

Compliments of
AIKEN'S HARDWARE
Main Street
Roseville, Ohio

Library Club

ROW ONE: Left To Right; Mr. Carnes, Susan Stull, Kathy Spears, Becky Barr, Sue Ditter, Christy Jaynes. ROW TWO: Kay Carr, Betty Bole, Darla Waads, Barbara Sharkey, Shirley Black, Linda Head.

Head Librarians

Susan Stull and Kay Carr

Compliments of
HARRIET'S BEAUTY SHOP

Roseville, Ohio

Compliments of
HIGGINS' LUMBER
Phone OX 7-7393
Roseville, Ohio

Compliments of
RUSSELL'S RED &
WHITE STORE
Fultonham, Ohio

F. H. A. Club

OFFICERS

Historian . . . . . Betty Henry
News Reporter . . . . . Sharon Auer
Secretary . . . . . Nancy Daniel
Treasurer . . . . . Linda Eppley
Parliamentarian . . . . . Kay Kinnan
Vice President . . . . . Audrey Adams
President . . . . . Dorothy Crabtree
Recreation Leader . . . . . Darla Wood
Song Leader . . . . . Rita Fletcher

ROW ONE: Left To Right; Mary Lou Crause, Jackie Vandenbark, May Dupler, Bonnie Crone, Sue Eppley, Audrey Adams, Kathy Spears, Linda Eppley, Sue Ditter, Jackie Clayton, Betty Henry, Linda Barbaur, Linda Head, Sharon Auer, Dorothy Crobtree, Mrs. Pottersan. ROW TWO: Helen White, Sue Fard, Becky Barr, Francena Nolen, Linda Farquhar, Darlene Koehler, Barbara Nelson, Beulah Kinder, Gail Ervin, Cheryl Brawn, Darla Waad, Nancy Daniel, Twila Law, Koy Kinnan, Caral Adoms. ROW THREE: Freda Grubb, Carol Davis, Judy Dawsan, Rita Fletcher, Linda Liggett, Pat Dunlap, Ruth Truax, Shoron Holmes, Pat Fluharty, Marilyn Wickhom, Mary Wafter, Caralyn Higgins.

Home Economics Champions

Nancy Daniel

Nancy Daniel, National Regional Cherry Pie Baking Champion, Ohio State Cherry Pie Baking Champion, Sectional Cherry Pie Baking Champion, Muskingum County Cherry Pie Baking Champion, Roseville High School Cherry Pie Baking Champion, these are the honor titles which have been bestowed on Nancy during the last few months. There are many other honors which Nancy received, too. She was the first student of Roseville High School ever to enter National Contests, but without the aid of Mrs. Madge Patterson all of this would not have been made possible. We wish to make this special tribute to both Nancy and Mrs. Patterson.

Dorothy Crabtree

Dorothy won the title of Future Homemaker of Tomorrow in Roseville High School. All the girls in the Senior Class were eligible to take the test. Dorothy is President of F.H.A. and has been an active member of the F.H.A. for the past four years. Congratulations.

Junior Red Cross

OFFICERS

Vice President . . . . Rex Percelle
Secretary-Treasurer. . Sharon Auer
President . . . . . Tom Harper

ROW ONE: Left Ta Right; Phyllis Morgan, May Dupler, Janis Emory, Leah Bussey, Sheila Barr, Sharan Auer, Linda Barbaur, Judy Blauser, Betty Henry, Darla Waad, Kay Kinnan. ROW TWO: Dale Lyans, Tom Harper, Fred Dunn, Sharon Halmes, Janet Wolfe, Carl Kane, Jahn Swingle, John Dawsan, Rex Percelle, Mr. DeVore. ROW THREE: Richie Ransbottam, Greg Garrett, Charles Williamsan, Steve Sanford, Jerry Marks, Terry Nelsan.

Compliments of
ELLIS DEPARTMENT STORE
803 N. Main Street
New Lexington, Ohio

Compliments of
HULL POTTERY
Crooksville, Ohio

Compliments of
SINGER HARDWARE
Crooksville, Ohio

Varsity "R"

Jerry Wilson, President and Jim Work, Vice President.

ROW ONE: Left To Right; Wayne Savage, Jim Work, Bill Barker, Bab Wolfe, Jim Buckley, Earl Bowen, Rick Wilson, Mr. Ballantine, Mr. White. ROW TWO: Bob Dozer, Lynn Crane, Steve Sanford, Jerry Marks, Ed Guy.

Compliments of
RICHARD L. CADY
General Insurance
129 E. Main St. - Phone 3091
Crooksville, Ohio

Compliments of
WOLFE'S TAVERN
Crooksville, Ohio

Compliments of
THE CROOKSVILLE BANK
Crooksville, Ohio

Chorus

ALTOS-TENORS: ROW ONE: Left To Right; Mr. Rognon, Mary Lou Crouse, Rita Watts, Lois Head, Jackie Noce, Janis Emory, Joyce Allard, Michele Driggs, Rebecca Canady, Dorlene Fluhart, Carole Evans, Borbora Stigler, Pat Dunlap. ROW TWO: Patty Pletcher, Judy Blauser, Twilo Low, Becky Thompson, Joan Dalrymple, Ginny Snell, Craig Watt, Jim McInerny, Ben Rognon, Charles Spires, Bill Crabtree, Steve Maxwell.

SOPRANOS-BASSES: ROW ONE: Left To Right; Marsha Williams, Karen Hina, Kristine Kildow, Dorothy Cumberlidge, Elma Anders, Linda Heod, Barbara Nelson, Shelba Atkins, Sherry Ungemach, LaVon Davis, Judy Young. ROW TWO: Judy Dawson, Carol Davis, Rita Fletcher, Mary Wofter, Robert Allard, Jim Savage, Carl Kane, George Dozer, Klemm Ungemach. ROW THREE: Jon Woodward, Steve Sonford.

Chorus Officers

Craig Watt, Rita Fletcher, Shelba Atkins, Sherry Ungemach, Joan Dalrymple, and Barbara Stigler.

Compliments of
THE ROCKEL COMPANY
Zanesville, Ohio

Compliments of
BUSINESS EQUIPMENT
Zanesville, Ohio

Compliments of
ROSEVILLE FEDERAL BANK
Roseville, Ohio

Compliments of
PENNEY'S
Zanesville, Ohio

Compliments of
DALLIES
Zanesville, Ohio

Compliments of
THE CAMERA SHOP
Zanesville, Ohio

National Honor Society

ROW ONE: Left To Right; Mr. Buck, Kay Carr, Brenda Wilson, Karen Reid, Linda Head, Rita Bargar. ROW TWO: Rex Percelle, Jim Valentine, Tom Harper.

New Members

ROW ONE: Odette Folden, Susan Stull, Donna Reed, Barbara Stigler.
ROW TWO: Charles Williamson, Jerry Sutherland, Rose Polen, Bob Dozer.

Compliments of
J AND J APPLIANCE

Crooksville, Ohio

Compliments of
SOWERS SHEET METAL
Main Street
Crooksville, Ohio

Compliments of
FERGUSON BARBER SHOP
14 Main Street
Crooksville, Ohio

Head Majorette
Barbara Murgatroyd

Roseville High

ROW ONE: Rita Fletcher, Sammy Strickler, Craig Watt, Jeanne Sowers, Susan Stull, Jim Valentine. ROW TWO: Nancy Daniel, Judy Young, Betty Fluharty, Judy Blauser, Faye Cavinee. ROW THREE: Ginny Snell, Steve Maxwell, Kay Kinnan, Kristine Kildow, Michele Driggs. ROW FOUR: LaVon Davis.

Brenda Wilson . . . . . Secretary
Susan Stull . . . . . President
Jim Valentine . . . Vice President

School Band

ROW ONE: Tom Harper, Bill Kuhn, Jonice Emory, Sharon Williams, Brenda Wilson, Jim Buckley, Sherry Ungemach, Twilo Dalrymple, Mr. Stroup, Barbaro Murgotroyd. ROW TWO: Karen Reid, Carol Valentine, Linda Heod, Becky Thampsan, Steve Sonford, Lois Head. ROW THREE: Barbora Strigler.

Compliments of
BEN FRANKLIN'S STORE

Crooksville, Ohio

Compliments of
STARCHER'S DEPARTMENT STORE
Crooksville, Ohio

Compliments of
MOODY'S SERVICE STATION
Roseville, Ohio

Majorettes

Judy Young, Barbara Murgatrayd, and Nancy Daniel

Judy Yaung, Barbara Murgatrayd, and Nancy Daniel

Compliments of
BARKER'S GROCERY
AND CARRY OUT
Roseville, Ohio

Compliments of
TEWKSBERRY'S
CONFECTIONERY
Roseville, Ohio

Compliments of
RAY'S T. V.

Crooksville, Ohio

Compliments of
TREVEWOOD
POTTERY
Roseville, Ohio

Cheerleaders

Barbara Sharkey, Odette Falden, Rita Barger, and Phyllis Morgan.

Rita Barger, Barbara Sharkey, Phyllis Morgan, and Odette Folden.

Head Cheerleader

Rita Barger

Pep Band

LEFT TO RIGHT: Ginny Snell, Judy Yaung, Becky Thampsan, Sherry Ungemach, Susan Stull, Mrs. Ballantine, Kristine Kildow, Karen Reid Linda Head, Brenda Wilson, Lois Head.

Pep Club

ROW ONE: Left To Right; Barbara Sharkey, Odette Folden, Rita Bargar, Phyllis Morgan. ROW TWO: Jackie Vandenbark, May Dupler, Bonnie Crane, Lois Head, Sue Eppley, Linda Eppley, Sue Ditter, Kristine Kildow, Jackie Claytan, Sheila Barr, Sharon Hill, Carole Evans, Shelba Atkins, Beth Hendrickson, Susan Stull. ROW THREE: Leah Bussey, Jeane Sowers, Dorothy Crabtree, Donna Reed, Sharon Auer, Betty Henry, Becky Canady, Linda Head, Charlene Beisser, Connie Hoodlet, LaVon Davis, Barbara Stigler, Shirley Black, Joan Dalrymple, Freda Ross, Darla Waod. ROW FOUR: Carol Adams, Nancy Yaung, Connie Smith, Nancy Daniel, Kay Kinnan, Sherry Ungemach, Ginny Snell, Judy Young, Becky Thompsan, Brenda Wilson, Karen Reid, Kay Watts, Pat Mumford, Barbara Murgatroyd, Rita Fletcher, Roseann Reed. ROW FIVE: Caralyn Higgins, Kay Carr, Betty Bole, Christy Jaynes.

R
H
S

SPORTS

Varsity Football

ROW ONE: Left To Right; Ray Valentine, Earl Bowen, Bill Patterson, Bill Barker, Rick Wilson, Joe Cummings, Tam McGee, Tim Cassady. ROW TWO: Manager, Wayne Savage, Donald Fluharty, Jim Savage, Walter Cannan, Jerry Sutherland, Richie Ransbattam, Bab Dozer, Carl Kane, Rager Murgatroyd, Manager-Charles Williamson. ROW THREE: Managers, Jim McInerney, Rex Percelle; Jon Woodward, Harald Graoms, Jerry Marks, Juniar Anders, Paul Williams, Jahn Swingle, Lonnie Porter, Miles Payton; Coach, Mr. Ballantine. ROW FOUR: Bob Walfe, Paul Meadows, Jim Buckley, Steve Sanford, Foster Moore, Bryce Watt, Roger Short, Assistant Caach, Jerry Wilson.

Schedule

HOME TEAM		OPPONENT	
Roseville	6	New Lexington*	6
Roseville	6	Crooksville	6
Roseville	0	M & M	26
Roseville	25	Caldwell	12
Roseville	30	New Lexington	16
Roseville	23	Frazeysburg	12
Roseville	12	New Concord	42
Roseville	8	Dresden	8
Roseville	6	Philo	47
Roseville	26	Glouster	18

*Olympia Won: 4 Lost: 4 Tie: 1

Football Lettermen

ROW ONE: Left To Right; Bill Borker, Tim Cossody, Poul Meodows, Jim Buckley, Bob Wolfe. ROW TWO: Miles Payton, Junior Anders, Jerry Marks, Steve Sanford, Roger Short.

Compliments of
GUEST SERVICE STATION

Roseville, Ohio

Compliments of
SNELL'S DRUGS
Main Street
Roseville, Ohio

Compliments of
TOM'S ICE CREAM BOWL
532 McIntire Avenue
Zanesville, Ohio

PAUL MEADOWS
Left Holfback
Co-captoin
Seniar

TIM CASSADY
Left Guard
Senior

ROGER SHORT
Left End
Co-captain
Seniar

JIM BUCKLEY
Quarterback
Senior

FOSTER MOORE
Right Tackle
Seniar

PAT MILLER
Quarterback
Senior

BOB WOLFE
Right Tackle
Seniar

STEVE SANFORD
Right End
Seniar

JIM WORK
Right Guard
Senior

BRYCE WATT
Left End
Senior

HAROLD GROOMS
Left Tackle
Senior

JERRY MARKS
Center
Junior

JUNIOR ANDERS
Fullback
Junior

MILES PAYTON
Right Halfback
Junior

PAUL WILLIAMS
Left Tackle
Junior

DAVE YEAGER
Right End
Junior

BOB DOZER
Left Halfback
Junior

BILL BARKER
Right Halfback
Junior

RICK WILSON
Quarterback
Sophomore

MR. BALLANTINE
Coach

JIM SAVAGE
Fullback
Sophomore

Wayne Savage, Jim McInerney, Rex Percelle,
Charles Williamson. Managers.

Compliments of
KOBLES NEWSTAND
Main Street
Roseville, Ohio

Compliments of
TEEN SHOPPE

Crooksville, Ohio

Compliments of
RUFF'S ROYAL
BLUE MARKET
Crooksville, Ohio

Reserve Football Team

ROW ONE: Left To Right; Earl Bowen, Ray Valentine, Don Wilson, Richie Ransbottom, Jerry Sutherland, Tom McGee, Ikie Riley, Joe Cummings, Bob Bargar, Wayne Savage. ROW TWO: Walter Cannon, Bob Dozer, Rick Wilson, Carl Kane, Roger Murgatroyd, Don Fluharty, Jim Savage. ROW THREE: Jerry Wilson, Rex Percelle, Lonnie Porter, Jon Woodward, John Swingle, Mr. White.

Junior Varsity Football Team

ROW ONE: Left To Right; Joe Cummings, Paul Harper, Bob Bargar, Greg Folden, Junior Rider, Jerry Wilson. ROW TWO: Ray Valentine, Don Wilson, Harry Strickler, Ikie Riley, Tom McGee. ROW THREE: Max Russell, Jon Woodward, Carl Kane, Dick Dovenbargar.

Compliments of
WHITE CHEVROLET COMPANY
End of Y Bridge
Zanesville, Ohio

Compliments of
POLLOCK'S JEWELERS
Zanesville, Ohio

Compliments of
DE VINE'S
21 N. Fourth Street
Zanesville, Ohio

Varsity Basketball Team

ROW ONE: Manager Jim McInerny, Miles Payton, Bob Snyder, Bill Barker, Bob Wolfe, Regis Stuck. ROW TWO: Managers Jon Fauley and Rex Percelle, Ed Guy, Wesley Marple, Junior Anders, Bryce Watt, Dave Yeager, Pat Miller, Head Coach Dean White and Assistant Coach J. A. Dantonio.

Schedule

HOME TEAM		OPPONENT	
Roseville	16	Zanesville Reserves	18
Roseville	66	Rosecrans	76
*Roseville	86	Crooksville	43
Roseville	95	Warsaw	78
*Roseville	81	M & M	45
Roseville	89	Philo	57
*Roseville	57	Caldwell	42
Roseville	63	Frazeysburg	60
Roseville	88	Maysville	45
*Roseville	97	New Lexington	42
Roseville	85	Hopewell	78
*Roseville	81	New Concord	63
Roseville	93	Crooksville	61
*Roseville	85	Dresden	71
*Roseville	67	Philo	62
*Roseville	64	Glouster	56
Roseville	64	New Lexington	40
*League Game	UNDEFEATED MVL CHAMPS		Won 8–Lost 0
	DRESDEN HOLIDAY TOURNAMENT		
Roseville	70	New Concord	58
Roseville	65	Dresden	51
	MUSKINGUM COUNTY CLASS A TOURNAMENT		
Roseville	107	Chandlersville	41
Roseville	71	Hopewell	72

AWARDED SPORTSMANSHIP TROPHY

Won 18

Lost 2

Ed Guy

"Snook" -60-

Bryce Watt

Pat Miller

Bob Wolfe

Regis Stuck

Dave Yeager

Wesley Marple

Bill Barker

Junior Anders

Miles Payton

Dean White - Coach

Managers; Rex Percelle, Jim McInerney, Roger Murgatroyd, Jon Fauley.

Bob Snyder

Reserve Basketball Team

ROW ONE: Manager Rager Murgatrayd, Ike Henry, Bab Bargar, Earl Bowen, Tam McGee. ROW TWO: Caach J. A. Dantania, Craig Watt, Jan Waadward, Jahn Dawsan, Jahn Swingle, Rick Wilsan, and Caach Dean White.

Schedule

HOME TEAM		OPPONENT	
Roseville	17	Rosecrans	56
Roseville	45	Crooksville	21
Roseville	44	Warsaw	24
Roseville	26	M & M	44
Roseville	29	Philo	31
Roseville	36	Caldwell	15
Roseville	27	Frazeysburg	41
Roseville	19	Maysville	32
Roseville	43	New Lexington	44
Roseville	40	Hopewell	72
Roseville	16	New Concord	33
Roseville	34	Crooksville	25
Roseville	39	Dresden	38
Roseville	36	Philo	34
Roseville	26	Glouster	27
Roseville	39	New Lexington	29

Won 7
Lost 9

19 Baseball 59

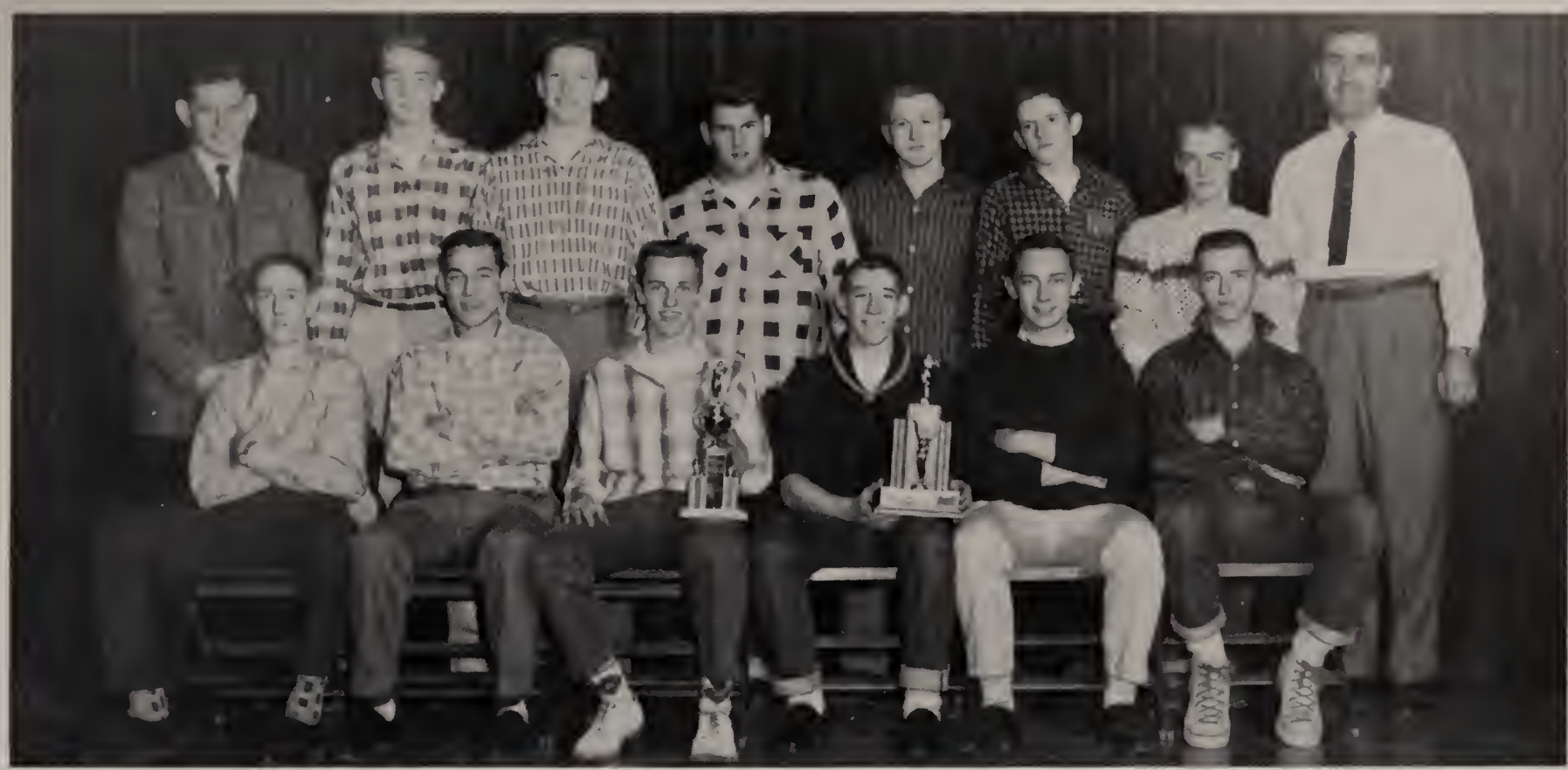

ROW ONE: Rick Wilsan, Bab Dozer, Bill Barker, Bab Snyder, Juniar Anders. ROW TWO: Mr. Ballantine, Ass't Coach, Jahn Dawsan, Dave Yeager, Lynn Crane, Paul Williams, Charles Williamsan, Jim Wark; Manager, Mr. Dantania, Coach. NOT PICTURED: Paul Byran, Bill Anders, Captain and Wayne Savage, Manager.

The Baseball team of Roseville High School of 1959 deserves much recognition. They took their school into the District finals which has never occurred in any sport before this time.

They went into the tournaments with only one defeat, which was a practice game with Philo. The first tournament game was at Maysville, which Roseville won 5-1 with Junior Anders being the winning pitcher. This win took them to Philo to play Adamsville, winning this game 10-3 with the pitching of Gary Smith. They were ready for the County Finals with Frazeysburg. This game had to be postponed, thus, letting both teams go on to the Sectional Tournaments.

Chesterhill was the victim of the Ramblers in the sectionals, 4-1, with Junior Anders pitching. This brought them more glory. A chance in the District tournaments. The first in Roseville's school history. They defeated Newport 4-2 in the first game with Junior Ander's sharp pitching. They were now to meet Powhattan Point in the District Finals. In this game Roseville was defeated 8-0, which made them runners-up in the District Tournament.

Finally, they defeated Frazeysburg in the postponed County Finals, to win the Muskingum County Championship.

All this was made possible with the good coaching of J. A. Dantonio, head coach; James Ballantine, assistant coach; and Dean White, who was always there to help. The team consisted of two seniors, ten sophomores, and two freshmen. So we hope to have as good, or better, a team in 1960 as we had in 1959.

BILL ANDERS
Catcher
Senior

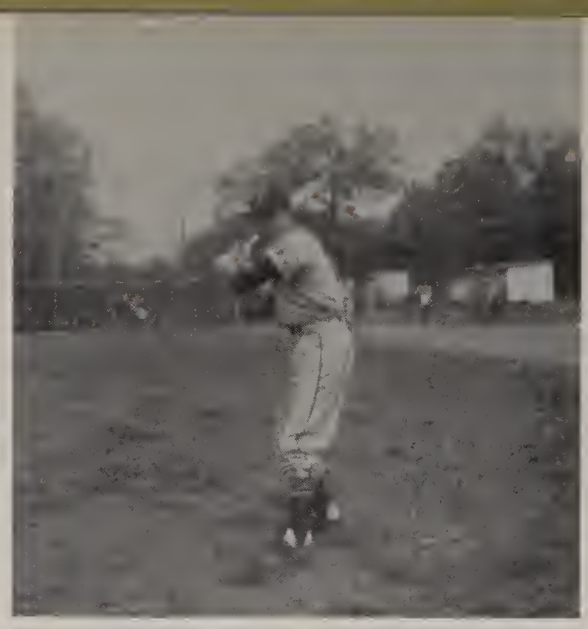

BILL BARKER
Left Field
Sophomore

GARY SMITH
Pitcher
Senior

BOB DOZER
Shortstop
Sophomore

CHARLES WILLIAMSON
Right Field
Sophomore

LYNN CRANE
First Base
Sophomore

DAVE YEAGER
Second Base
Sophomore

MILES PAYTON
Center Field
Sophomore

BOB SNYDER
Third Base
Sophomore

Coach Dontonio and Coach Ballontine

PAUL WILLIAMS
Right Field
Sophomore

PAUL BRYAN
Center Field
Sophomore

RICK WILSON
First Base
Freshmon

WAYNE SAVAGE
Manager
Freshman

JOHN DAWSON
Pitcher
Freshman

JUNIOR ANDERS
Pitcher
Sophomore

Junior Variety Show Snapshots

Homecoming

5

Queen, Brenda Wilson, wearing a cedar brown tweed suit with cedar brown accessories, arrived at the half-time festivities in a 1959 white Pontiac, driven by Regis Stuck. She was escorted to her place of honor by George Dozer.

Queen Brenda was then crowned by Paul Meadows. Roger Short then presented her a beautiful bouquet of orange and yellow mums tied by a ribbon matching our school colors of orange and black. Each co-captain gave Queen Brenda the traditional kiss of good luck.

Junior Attendant

JOAN DALRYMPLE

Junior attendant, Joan Dalrymple, wore a black and tan checked suit with tan accessories. She rode in a 1959 turquoise and white Mercury driven by John Fauley. Charles Williamson escorted Joan to her place beside the Queen. She was presented a bouquet of yellow mums decorated in a ribbon which corresponds with her class colors of black and white.

Senior Attendant

RITA BARGER

Rita Barger, a member of the cheerleading squad, wore a charcoal grey suit with royal blue accessories. She arrived for the festivities in a white 1959 Ford driven by Jerry Wilson. She was escorted to her place beside Queen Brenda by Ed Guy, where she was presented a bouquet of yellow mums decorated by a ribbon matching her class colors, turquoise and white.

Sophomore Attendant

BARBARA SHARKEY

Barbara Sharkey, sophomore attendant and also a member of the cheerleading squad, was escorted to her place beside the Queen by Charles Williams. She arrived for the half-time festivities in a white 1958 Buick driven by Jerry Miller. Barb wore a royal blue suit with black accessories. She was presented a bouquet of yellow mums decorated by a ribbon corresponding with her class colors of red and white.

Freshman Attendant

DARLENE KOEHLER

Darlene Koehler, freshman attendant, arrived for the festivities in a black 1959 Oldsmobile driven by Terry Bell. She wore a blue and black tweed suit with white accessories. Darlene was escorted to her place beside the Queen by Craig Watt. She was presented a bouquet of yellow mums tied with a ribbon matching her class colors of pink and black.

WILSON
QUEEN

Elementary Building

VAUGHN H. HICKS

Principal

Ohio University

B.S. Education

Arithmetic, Reading

Spelling, English

Eighth Grade

ROW ONE: Susan Garrett, Christine Chrisley, Linda Holmes, Virginio Tatman, Patty Navoria, Cindy Toth, Condy Gibsan, Mike Inmon, Jahn Cavinee, Frank Evelond, Bobby Wahl, Sandy Shorkey. ROW TWO: Mr. Bornes, Richord Tracy, Donald Snyder, Paul Huston, Gregg Meadows, Earl Higgins, Donna Sowers, Shoron Ward, Brenda Dunn, Suzanne Waodward, Pam Wilkinson. ROW THREE: Wayne Porker, Tim Miller, Jae Vena, Frank Ihinger.

ROW ONE: David Watts, Corl Lovingshimer, Jahn Rass, Rebecco Dozer, Fronces Wickham, Mary Lovingshimer, Koren Spires, Sandra Gusseler, Larry Hill, Lee King, Mike Riley, Billy Banifant. ROW TWO: Mrs. Haskins, Edward Baker, Conrad Saxton, Dorothy Dusenberry, Donno Swingle, Mary Combs, Corol Novario, Jerry Simeral, Mark Neff, Tommy Love, Tom Novaria, Jahn Pearson.

Seventh Grade

ROW ONE: Rebecca Grannan, Linda Cannan, Shirley Dennis, Dixie Barnhart, Charlene Tracy, Janet Wark, Amy Ransbattam, Deedra Sherrick, Ronda Lindimore, Rebecca Burrier, Diane Wood, Linda Claypoal. ROW TWO: Miss Hanes, Meladie Van Wey, Rebecca Harrap, Dianna Bowen, Vicki Ungebach, Karen Folden, Ann Fauley, Donnie Williamsan, Eric Kildow, Virgil Maxwell, Glen Johnson, Rickey Hartley, Roger McHenry. ROW THREE: John Smith, Ted Maxwell, Mike Cooper, Larry Heim, Mike Taylor.

ROW ONE: Charles Hooper, Larry Lacy, Shirley Snedegar, Janice McHenry, Linda McConnell, Loretta Hess, Steve Gussler, Billy Shipley, Tommy Naragon, Kip Wood, Danny Factor, Bob McGee, Raymond Kirkbride, Wesley Ditter. ROW TWO: Sue Babo, Sheila Sheppard, Jerry Acheson, Bill Barger, Richard McConnell, Larry Claypool, Charles Beisser, Melvin Taylor, Jim Emerick, Jim Reed, Jahn Perry, Clyde Hina, Rickey Loterbaugh, John Simmons, David Wood.

Sixth Grade

ROW ONE: Sandra Williams, Kay Young, Corole Cooper, Susan Luman, Marsha Winlond, Timmy Noragon, Tommy Pletcher, Melanie Howerth, Kothy Grant, Mary Ann Perry, Ellen Duff, Woyne Willison, Jeff Smith, Danny Smith. ROW TWO: Mrs. Laughlin, Billy Spires, David Hammer, Guy Hendrickson, Jeff Sonds, Virginia Barbour, Samanthia Schmelzer, Daisy Dozer, Chorlene Russell, Chorlotte King, Toni Bigrigg, Ann Spears, Becky McInerney. ROW THREE: Terry Miller, John Lewis, Ronald Gatchell, Barry Thompson, Terry Miller, Kenneth Beisser, Jim Kinnan.

ROW ONE: Sandra Locey, Dixie Fleming, George Head, Robert May, Steven Wilson, Eddie Smith, Michael Heiney, Dovid Carroll, Gory Jadwin, Gory Dennis, Jimmy Melick, Lanny Smith, Louis Rupe. ROW TWO: Mrs. Gonnon, Ray Fleming, Eddie Toth, Priscilla Lander, Joyce Shepord, Shirley Bowers, Mary Baker, Andrea Lynn, Dovid Hendrickson, Susan Work, Lydella Huston, Nola Smitley, Linda Sagle. ROW THREE: Ardith McHenry, Robert Barr, Mory Jane Ashford, Joyce Brewer, Laura Riley, Suzan Carter, Ronnie Spring, Robert Martin, Tommy Valentine, Tommy Spears.

Fifth Grade

ROW ONE: Sue May, Ronald Kane, Danny Bush, Jimmy Whissen, Charles Ihinger, Helen Herald, Phyllis Pettit, Linda Evans, Rusty Desarra, Rannie Wilkison, Robert Dennis, Michael Sayre, Rickey Smith, Rabert Spires, Allen Tracy. ROW TWO: Mrs. Sowers, Penny Brown, Patty Yaung, Louise Kern, Terry McConnell, Roger Eveland, Jeff Maxwell, B. G. Burrier, Charles Love, Tommy Goad, Vickie Koehler, Christine Barr. ROW THREE: Stanford McHenry, Jack McConnell, Michael Wilson, Harold Perry, Billy Tracy, Lyle Watts.

ROW ONE: Timothy Smith, Steven Desarro, David Love, Belinda Payton, Daina Hess, Linda Weaver, Debbie Haley, Mary Lou Waod, Danny Williams, Keith Lyons, Kenneth Lyons, Charlene Bargar, Rabert Wilsan. ROW TWO: Mrs. Cole, Roger Buck, Mike Daniels, Robert Young, Larry Watts, Larry Lande, Hal Cochran, Thomas Miller, Danny Cullison, Faye Sines, Wilma Dusenberry, William Crooks, Steven Reed, James Dunn. ROW THREE: Timathy Kimpel, Max Barr, James Acheson, James McGee, James Watts.

Fourth Grade

FIRST ROW: David Hina, John Reed, Danny Longstreth, Olen Falden, Mike Kern, Randy Trout, William Lyons, Gary Barbaur, Wayne Dennis. SECOND ROW: Debarah Inman, Carole Woodward, Jo Ellen Woodward, Susan Acheson, Jule Riley, Wanda Willisan. Renee Barr, Jennie Sowers, Melady Tharp, Mindell Hicks, Stephanie Lacy, Cathy Head. THIRD ROW: Mrs. Mary Lee Halskey, Dale Swingle, Dean Novaria, Rager Heiney, Raymand Dozer, Alan Parker, Thomas Snyder, John Carper.

FIRST ROW: John Spears, Larry Smith, Danny Maxwell, Mike McCannell, Jeffrey Bigrigg, Gary Zink, Terry Ihinger, Nancy Wentz, Elaine Jadwin, Judy Toth, Mary Kish, Danna Riley, Sandy Davis, Diana Gussler. SECOND ROW: Mrs. Edna Bagent, Shirley Lovingshimer, Lillie Ihinger, Sandra Saxton, Larry Bobo, Gregary Hartley, James Perry, Richard Bower, Richard Carroll, Randy Taylor, Terry Valentine, Gary Lamb, Jay Beisser, David Grannon.

Third Grade

ROW ONE: Brent Kinnan, Clifford Wickham, Gary Cullison, Melvin Rupe, Jeff Mumford, Tammy Sagle, Dwight Huston. ROW TWO: Carol Wilson, Christine Tracy, Beverly Besser, Nancy Cochran, Andrea Sherrick, Sue Jones, Vicky Ferguson, Sara Hina, Hattie Dusenberry, Debbie Maxwell, Pamela Williamsan, Peggy Zink, Darla Taylor. ROW THREE: Mrs. Bernice Savage, Danald Harrap, Jim Sines, Bruce Cullison, Timothy Lindimore, Leonard McGee, Ray Swingle, Becky Marshall, Patricia Meredith, Joelene Fountain.

ROW ONE: Tommy Miller, Charles Hina, James Sowers, Craig Neff, Richard Miller, Nick Wilhelm, Jerry Inman, Richard Ridenaur, Lawrence Spring, Michael Gibosn. ROW TWO: Pameula Luman, Geney Lewis, Paula Thompson, Deborah Lamb, Jame Woodward, Carolyn McGee, Bethany Sagle, Wilma Williamson, Cheryl Hurst, Darla Valentine, Marjorie Dozer, Sharman Hicks, Candace McGee. ROW THREE: Mrs. Young, Paul Haskins, Gary Head, Billy Thompson, Ronald Cogswell, Richard Luckett, Kathy Ward, Sandra Deitrick, Betty Ashfard, Charlotte Lacey.

Second Grade

ROW ONE: Danald Henning, Ronald Sullivan, Timathy Shipley, Scott Schields, Patrick Cochran, Dennis Tracy, Keith Watts, Raymand Lave, Richard Sowers, Howard Carroll, Donald Haley, Emmett Abella, James Ransbattam, Ronald Wark. ROW TWO: Larry Miller, Debarah McHenry, Pamela Smith, Beth Hartley, Karen Bargar, Bobbie Lou White, Rasemary Spears, Dayne Perry, Ann Anderson, Grace Ihinger, Debarah Smith, Kathy Cannan, Teresa Fleming, Deborah Desarra, Barbara VanWey. ROW THREE: Mrs. Shelton, Douglas Wolfe, Steven Cannan, Richey Stevens, Douglas Stettler.

ROW ONE: Mark Brawn, Danny Dunn, Stephin Falden, Larry Kern, George Henry, Randy Ridenaur, Freddie Saxton, Terry Miller, Stephen Smith, Lee Ungemach, Terry Thampson, Steve Brewer, Larry Law, Gary Heiney, Michael Payton, Tony Luckett, Mark Pride. ROW TWO: Mrs. Ellis, Jackie Spears, Mary Bennett, Jacqueline Barr, Betty Jo Riley, Donna Inman, Cynthia Mumford, Karen Carper, Deborah Fergusan, Danea Sayre, Mary Ruth Cales, Denise DuVall, Caralyn Lyans, Frances Cullisan, Marcie Wiseman, Betty Spires, Harriett Wilsan, Debarah Smith, Kathy Ja Emory, Diana Simeral, Mary Rupe.

First Grade

ROW ONE: Donald Cogswell, Paul Dunn, Thamas Marshall, John Harper, Dickie Ashford, Gearge Pride, Thomas Heiney, Clarence Smith, James Miller, Jeffery Wilson, George Thomas, Thomas Shaw, Randy Smith. ROW TWO: Miss Rider, Judy Hina, Marcia Fauntain, Patricia Elsan, Bonnie Sines, Ronda Ridenaur, Linda Printz, Cindy Higgins, Shirley Ihinger, Barbara Auker, Rebecca Kaehler, Jacqua Lynn Smith, Beth Bawshier, Marsha McGee, Roxanne Smith.

ROW ONE: Gary Weaver, Wayne Sowers, Lance Sherrick, David Bowers, Arnodl Jadwin, Charles Besser, Jack Head, Jimmy McGee, David Williamson, Tommy Winland, Jeff McGilton, Sammy Spears. ROW TWO: Kathy Longwell, Yvonne Saxtan, Karen Thampsan, Darlene Duncan, Brenda Sullivan, Bernice Gillogly, Angela Head, Tanya Fortney, Valarie Lynn, Mary Beth McConnell, Leura Embrey, Mary Bobo, Elaine Swingle, Connie McGee, Mrs. Fouts.

WALSWORTH
Lithographed & Bound by
WALSWORTH
Marceline Mo. U S A

Kindergarten

ROW ONE: Michael Abella, Jeffrey Catan, Carolyn Hammers, Debrah Gussler, Peggy Pride, Vicki Lundell, David Ihinger, Monty Hawerth, Connie Head, Radney Smith, Roy Cox, Lynn Ransbottom, Vernan Ray Smith, Geaf Kimpel, Gerry Kimpel. ROW TWO: Ricky Marshall, Terri Jo Sowers, Jenny Spears, Mona Sue Duncan, Mark Marple, Dean White, Ann Lewis, Martie Hammer, Dean Wilson, David Tracy, Jeff Toth, Sheila Watts, Sheryl Falden, Jack Staley, Susan Trout, Jeannine Tracy, Terri Lau Stewart, Jerry Porter, Mrs. Martin.

Compliments of
DANNY'S
RADIATOR SERVICE
7th & Marietta Streets
Zanesville, Ohio

Compliments of
COMMONWEALTH LOAN
COMPANY
334 Main Street
Zanesville, Ohio
Personal Loans $50 - $1,000

Compliments of
STOVERTOWN
MINING COMPANY
Phone Gladstone 2-7118
#7 Red Ash Coal

Compliments of
WHITE'S
RESTAURANT
East Fultonham, Ohio

Compliments of
P. R. COBEL, INC.
WHOLESALE TOBACCONIST
Phone GL 3-8336
526 Market Street
Zanesville, Ohio

Compliments of
KINCAID'S
DEPARTMENT
STORE
Main Street
Crooksville, Ohio

Compliments of

Nelson McCoy Pottery Company

Roseville Ohio

Compliments of

Shelton Motors, Inc.

Chevrolet and Oldsmobile

Sales and Service

New Lexington Ohio

Big Apple Night Club

Dance Every Friday

Saturday and Sunday

Crooksville-Roseville Road

Compliments from

Dick

Compliments of

Dutro Motor Company

South 5th and Canal Streets

Southeastern Ohio's Largest

Ford Dealer

Zanesville Ohio

Compliments of

Conn's
Potato
Chip
Company

Zanesville Ohio

Compliments of

Ungemach Pottery

Manufacturers of

Dish Gardens--Piggy Banks
Novelty Planters--Florist Containers

Roseville Ohio

Compliments of

Wiseman Dairy

Crooksville Ohio

Elliott Lumber Company

Roofing, Lumber, Paints
and Millwork

Crooksville Ohio

State - Weller - Liberty Theater, Inc.

Take time for a good time

Best time is Theater time

Robinson - Ransbottom Pottery Company

Roseville Ohio

First Trust & Savings Bank

Main Street

Roseville Ohio

Compliments

of

Gem Ice Cream

Crooksville Ohio

PORTRAITS

BY

BEADLING

KNOWN FOR OUTSTANDING QUALITY

In Appreciation:

We feel that when you selected our studio to create your portraits, you paid us a direct compliment. Thank you for this opportunity of serving you.

---Roy Beadling

PORTRAITURE STUDIOS

3263 MAIN STREET

ZANESVILLE, OHIO

PHONE GL 2-9091

Winsor's Steak House & Drive-In Restaurant

Route #22

South Zanesville Ohio

C. B. Reed Garage

Automobile and Truck Repair

24 hour Wrecker Service

Office
VI 9-2580

Garage
VI 9-2235

East Fultonham Ohio

Compliments of

Bloomer Candy Company

Zanesville Ohio

Chesterhill Stone Company

VI 9-2338

East Fultonham Ohio

Compliments of

Let the . .

Meredith Business College

55 1/2 North Fifth Street

Train you and place you
in a good office position

Summer Term - June 13

Fall Term - September 6

Compliments of

Longview Gulf Station

Rt. 2 South Zanesville, Ohio

Free Pick-up and Delivery

Motor Tune Up, Brake Repair

Washing and Waxing

Gulf Tires and Batteries

Phone GL 2-3984

Compliments of

The Lucas Auto Sales

International Motor Trucks

Storage - Repair - Greasing

Washing - Texaco Gasoline

Third and Market Streets

***

Zanesville Ohio

Bring refreshment into play have a Coke

"Coke" is a registered trade-mark.

BOTTLED UNDER AUTHORITY OF THE COCA-COLA COMPANY BY

The Zanesville Bottling Company

Compliments of

Longshore Music Store

Zanesville Ohio

Keep Up With The World!!

Read

The Times Recorder

Bringing You Everything New Under

The Sun Seven-Days-A-Week!!

Reasonable Every Hour Of The Day

Your Only Complete Shopping Guide

To Zanesville Stores.

Hu's Drive In

"All Home Cooking"

Air Conditioned For Your Comfort

BOOSTERS

"MARYART" PLAQUES

Roseville, Ohio

SOWERS MARKET

Crooksville, Ohio

BOOK FRIENDS

Zanesville, Ohio

COMPLIMENTS OF

Home Furniture Company

SOUTHEASTERN OHIO LARGEST

DISPLAY OF HOME FURNITURE

ZANESVILLE, OHIO

C. W. Taylor & Sons, Inc.

Building

Structures

Residences

P. O. Box 791

Phone GL 2-5076

Zanesville Ohio

Compliments of

Watt Pottery

Crooksville Ohio

The Clossman Hardware Company

Hardware and Sporting Goods

Everything in Athletic Equipment

School Letter Sweaters

Zanesville Ohio

Compliments of

J-Bee's Nite Club

Maysville Pike

Zanesville Ohio

Lee Jewelers

Nationally Advertised

Watches - Diamonds

"New Easy Terms"

512 Main Street

Zanesville

Ohio

Compliments of

Zanesville Typewriter Exchange

416 Market Street

Zanesville

Ohio

Compliment of

CANNON'S FURNITURE STORE

Roseville Ohio

Compliments of

STINARD'S DRUG STORE

Zanesville Ohio

Compliments of

ELLIS PHARMACY

Corner of Maysville and Echo Avenue

Zanesville Ohio

Compliments of

BRYAN FEED AND HARDWARE

Maysville Pike

South Zanesville Ohio

Compliments of

THE MAYSVILLE SUPER MARKET

Maysville Pike

South Zanesville Ohio

Compliments of

ROBERTS JEWELERS

Main Street

East Fultonham Ohio

Compliments of

PEPSI COLA COMPANY
Bottlers of Pepsi,
Old Colony, and Bubble Up
335 North Sixth Street
Zanesville Ohio

Compliments of

BARNETTE'S GROCERY

East Fultonham, Ohio

Compliments of

BOGGS SERVICE STATION

Zanesville Ohio

Compliments of

MONTGOMERY WARDS

Zanesville Ohio

Good Luck
Sarah,
May you have all
the happiness in the
world. Kitty Pie
'66